

# Ruscombmanor Volunteer Fire Company

Fleetwood, PA

*DM* *BLW*

This report was generated on 11/1/2024 11:29:15 AM

RECEIVED  
NOV 26 2024

## Incident Type Count per Station for Date Range

Start Date: 10/01/2024 | End Date: 10/31/2024

RUSCOMBMANOR TWP.

| INCIDENT TYPE   | # INCIDENTS |
|---|-------------|
| <b>Station: ST1 - RUSCOMBMANOR VOLUNTEER FIRE COMPANY</b> |             |
| 111 - Building fire                                       | 3           |
| 141 - Forest, woods or wildland fire                      | 1           |
| 142 - Brush or brush-and-grass mixture fire               | 1           |
| 170 - Cultivated vegetation, crop fire, other             | 1           |
| 171 - Cultivated grain or crop fire                       | 2           |
| 322 - Motor vehicle accident with injuries                | 3           |
| 352 - Extrication of victim(s) from vehicle               | 2           |
| 444 - Power line down                                     | 1           |
| 551 - Assist police or other governmental agency          | 1           |
| 553 - Public service                                      | 1           |
| 600 - Good intent call, other                             | 1           |
| 611 - Dispatched & cancelled en route                     | 15          |
| 622 - No incident found on arrival at dispatch address    | 1           |
| 740 - Unintentional transmission of alarm, other          | 1           |
| 744 - Detector activation, no fire - unintentional        | 1           |
| 745 - Alarm system activation, no fire - unintentional    | 2           |

**# Incidents for ST1 - Ruscombmanor Volunteer Fire Company: 37**

Only REVIEWED incidents included.



# Ruscombmanor Volunteer Fire Company

Fleetwood, PA

*DAK*

This report was generated on 11/1/2024 11:34:06 AM

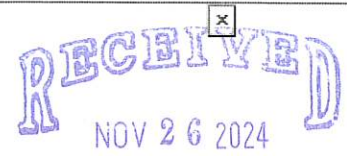

## Incident Statistics

Zone(s): All Zones | Start Date: 10/01/2024 | End Date: 10/31/2024

RUSCOMBMANOR TWP.

| INCIDENT COUNT   |                           |                               |                             |
|--|---------------------------|-------------------------------|-----------------------------|
| INCIDENT TYPE  |                           | # INCIDENTS                   |                             |
| EMS  |                           | 5                             |                             |
| FIRE   |                           | 32                            |                             |
| TOTAL  |                           | 37                            |                             |
| TOTAL TRANSPORTS (N2 and N3)                                   |                           |                               |                             |
| APPARATUS  | # of APPARATUS TRANSPORTS | # of PATIENT TRANSPORTS       | TOTAL # of PATIENT CONTACTS |
| TOTAL  |                           |                               |                             |
| PRE-INCIDENT VALUE   |                           | LOSSES                        |                             |
| \$963,025.00   |                           | \$963,025.00                  |                             |
| CO CHECKS  |                           |                               |                             |
| TOTAL  |                           |                               |                             |
| MUTUAL AID   |                           |                               |                             |
| Aid Type   |                           | Total                         |                             |
| Aid Given  |                           | 7                             |                             |
| Aid Received   |                           | 7                             |                             |
| OVERLAPPING CALLS  |                           |                               |                             |
| # OVERLAPPING  |                           | % OVERLAPPING                 |                             |
| 6  |                           | 16.22                         |                             |
| LIGHTS AND SIREN - AVERAGE RESPONSE TIME (Dispatch to Arrival) |                           |                               |                             |
| Station  | EMS                       | FIRE                          |                             |
| AVERAGE FOR ALL CALLS  |                           |                               |                             |
| LIGHTS AND SIREN - AVERAGE TURNOUT TIME (Dispatch to Enroute)  |                           |                               |                             |
| Station  | EMS                       | FIRE                          |                             |
| AVERAGE FOR ALL CALLS  |                           |                               |                             |
| AGENCY   |                           | AVERAGE TIME ON SCENE (MM:SS) |                             |
| Ruscombmanor Volunteer Fire Company                            |                           | 69:20                         |                             |

Only Reviewed Incidents included. EMS for Incident counts includes only 300 to 399 Incident Types. All other incident types are counted as FIRE. CO Checks only includes Incident Types: 424, 736 and 734. # Apparatus Transports = # of incidents where apparatus transported. # Patient Transports = All patients transported by EMS. # Patient Contacts = # of PCR contacted by apparatus. This report now returns both NEMSIS 2 & 3 data as appropriate. For overlapping calls that span over multiple days, total per month will not equal Total count for year.



# Ruscombmanor Volunteer Fire Company

Fleetwood, PA

*DJM* *BLM*

This report was generated on 11/1/2024 11:37:17 AM

RECEIVED  
NOV 26 2024

## Incident Type Count per Zone for Date Range

Start Date: 10/01/2024 | End Date: 10/31/2024

RUSCOMBMANOR TWP.

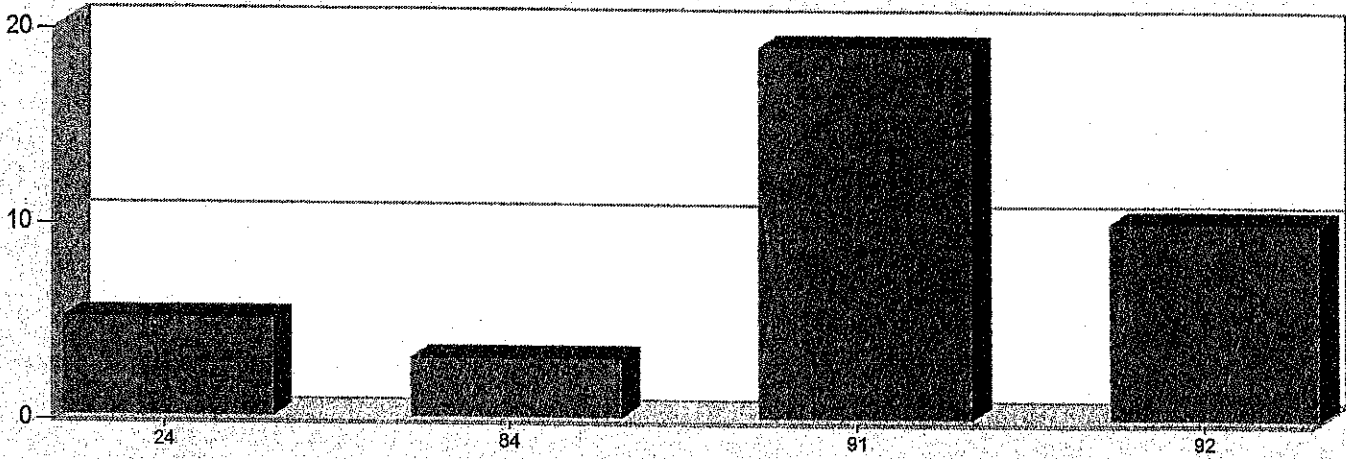

| ZONES                         | INCIDENT TYPE                                  | COUNT |
|-------------------------------|--|-------|
| <b>24 - Alsace Twp.</b>       |  |       |
|                               | 111 - Building fire                            | 1     |
|                               | 611 - Dispatched & cancelled en route          | 4     |
|                               | <i>Total Incidents for 24 - Alsace Twp.:</i>   |       |
|                               |  | 5     |
| <b>84 - Richmond Twp.</b>     |  |       |
|                               | 171 - Cultivated grain or crop fire            | 2     |
|                               | 611 - Dispatched & cancelled en route          | 1     |
|                               | <i>Total Incidents for 84 - Richmond Twp.:</i> |       |
|                               |  | 3     |
| <b>91 - Ruscombmanor Twp.</b> |  |       |

Zone information is defined on the Basic Info 3 screen of an incident.  
Only REVIEWED incidents included.





| ZONES                            | INCIDENT TYPE  | COUNT     |
|----------------------------------|--|-----------|
|                                  | 111 - Building fire                                    | 2         |
|                                  | 322 - Motor vehicle accident with injuries             | 3         |
|                                  | 352 - Extrication of victim(s) from vehicle            | 2         |
|                                  | 444 - Power line down                                  | 1         |
|                                  | 551 - Assist police or other governmental agency       | 1         |
|                                  | 553 - Public service                                   | 1         |
|                                  | 600 - Good intent call, other                          | 1         |
|                                  | 611 - Dispatched & cancelled en route                  | 3         |
|                                  | 622 - No incident found on arrival at dispatch address | 1         |
|                                  | 740 - Unintentional transmission of alarm, other       | 1         |
|                                  | 744 - Detector activation, no fire - unintentional     | 1         |
|                                  | 745 - Alarm system activation, no fire - unintentional | 2         |
|                                  | <i>Total Incidents for 91 - Ruscombmanor Twp.:</i>     | <i>19</i> |
| <b>92 - Oley Twp.</b>            |  |           |
|                                  | 141 - Forest, woods or wildland fire                   | 1         |
|                                  | 142 - Brush or brush-and-grass mixture fire            | 1         |
|                                  | 170 - Cultivated vegetation, crop fire, other          | 1         |
|                                  | 611 - Dispatched & cancelled en route                  | 7         |
|                                  | <i>Total Incidents for 92 - Oley Twp.:</i>             | <i>10</i> |
| <b>Total Count for all Zone:</b> |  | <b>37</b> |

Zone information is defined on the Basic Info 3 screen of an incident.  
Only REVIEWED incidents included.

